

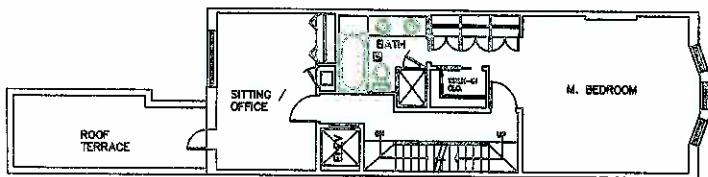

# Newly Renovated, Elite Family Living with Elevator Finishing Touches to be Completed Soon

131 West 95<sup>th</sup> Street

## Floor Plans



**SECOND FLOOR PLAN**  
EXISTING SCALE: 1/8" = 1'-0"  
NO WORK UNDER THIS APPLICATION

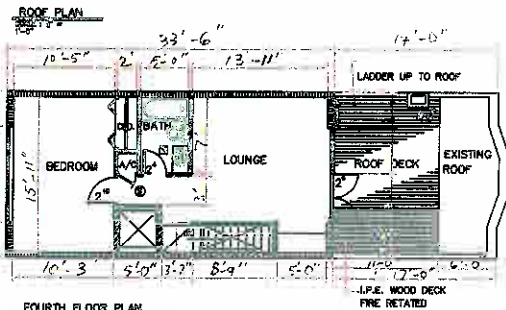
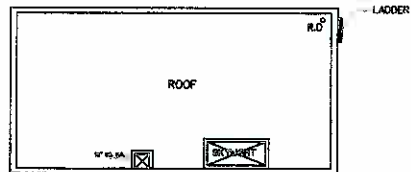

**FOURTH FLOOR PLAN**  
EXISTING SCALE: 1/8" = 1'-0"  
L.P.E. WOOD DECK FINE RETAINED

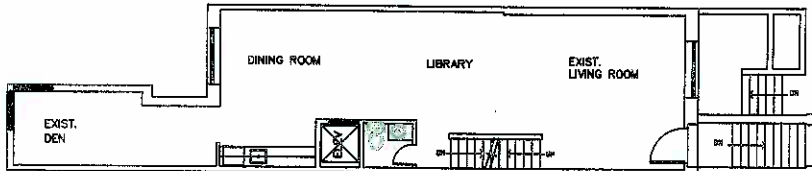

**FIRST FLOOR PLAN**  
EXISTING SCALE: 1/8" = 1'-0"  
NO WORK UNDER THIS APPLICATION

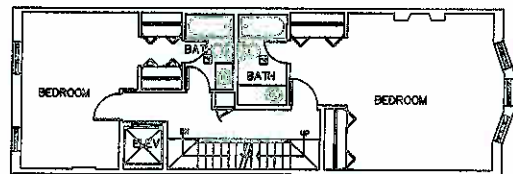

**THIRD FLOOR PLAN**

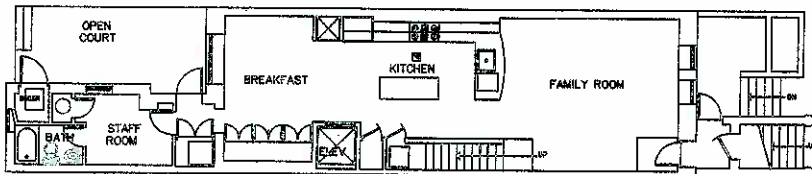

**BASEMENT FLOOR PLAN**  
EXISTING SCALE: 1/4" = 1'-0"  
NO WORK UNDER THIS APPLICATION

**NOTE RE: ASBESTOS**  
AS REQUIRED UNDER THE LOCAL LAW OF THE CITY OF NEW YORK, THE FOLLOWING INFORMATION IS BEING PROVIDED TO YOU FOR YOUR INFORMATION AND RECORDS ONLY. IT IS NOT A GUARANTEE OF THE ACCURACY OF THE INFORMATION PROVIDED.

FLOOR PLANS		DATE	SCALE
NO.	131 WEST 95th STREET	08-21-03	
DATE	MARSHALTON, N.Y.	03	
NO.			A-1

VANDENBERG, INC. *The Townhouse Experts*™ • LICENSED REAL ESTATE BROKER  
1995 BROADWAY, SUITE 605 • NEW YORK, NEW YORK 10023  
Phone 212 769 2900 • Fax 212 769 2913 • WWW.TOWNHOUSEEXPERTS.COM

*All information is from sources deemed reliable and is submitted subject to errors, omissions, changes of price, rental, prior sale, and withdrawal without notice.*